

Test Report

No. : KA/2020/10762

Date : 2020/01/17

Page : 1 of 7

GRAND PACIFIC PETROCHEMICAL CORPORATION
10 FL., NO. 1, SEC. 4, NANJING E. ROAD, TAIPEI, TAIWAN R.O.C

The following sample(s) was/were submitted and identified by/on behalf of the applicant as :

Sample Submitted By : GRAND PACIFIC PETROCHEMICAL CORP.
Sample Description : ABS
Style/Item No. : D-1000,D-1000A,D-1000S
Sample Receiving Date : 2020/01/10
Testing Period : 2020/01/10 to 2020/01/17

Test Requested : As specified by client, with reference to RoHS 2011/65/EU Annex II and amending Directive (EU) 2015/863 to determine Cadmium, Lead, Mercury, Cr(VI), PBBs, PBDEs, DBP, BBP, DEHP, DIBP contents in the submitted sample.

Test Method : Please refer to next page(s).

Test Result(s) : Please refer to next page(s).

Conclusion : Based on the performed tests on submitted sample(s), the test results of Cadmium, Lead, Mercury, Cr(VI), PBBs, PBDEs, DBP, BBP, DEHP, DIBP comply with the limits as set by RoHS Directive (EU) 2015/863 amending Annex II to Directive 2011/65/EU.

Ray Chang Ph.D. / Manager
Signed for and on behalf of
SGS Taiwan Limited
Chemical Laboratory-Kaohsiung



This document is issued by the Company subject to its General Conditions of Service printed overleaf, available on request or accessible at <http://www.sgs.com/en/Terms-and-Conditions.aspx> and, for electronic format documents, subject to Terms and Conditions for Electronic Documents at <https://www.sgs.com/en/terms-and-conditions/terms-e-document>. Attention is drawn to the limitation of liability, indemnification and jurisdiction issues defined therein. Any holder of this document is advised that information contained hereon reflects the Company's findings at the time of its intervention only and within the limits of client's instruction, if any. The Company's sole responsibility is to its Client and this document does not exonerate parties to a transaction from exercising all their rights and obligations under the transaction documents. This document cannot be reproduced, except in full, without prior written approval of the Company. Any unauthorized alteration, forgery or falsification of the content or appearance of this document is unlawful and offenders may be prosecuted to the fullest extent of the law. Unless otherwise stated the results shown in this test report refer only to the sample(s) tested.

Test Report

No. : KA/2020/10762

Date : 2020/01/17

Page : 2 of 7

GRAND PACIFIC PETROCHEMICAL CORPORATION
10 FL., NO. 1, SEC. 4, NANJING E. ROAD, TAIPEI, TAIWAN R.O.C

Test Result(s)

PART NAME No.1 : WHITE PELLETS

Test Item(s)	Unit	Method	MDL	Result	Limit		
				No.1			
Cadmium (Cd)	mg/kg	With reference to IEC 62321-5: 2013 and performed by ICP-OES.	2	n.d.	100		
Lead (Pb)	mg/kg	With reference to IEC 62321-5: 2013 and performed by ICP-OES.	2	n.d.	1000		
Mercury (Hg)	mg/kg	With reference to IEC 62321-4:2013+AMD1:2017 and performed by ICP-OES.	2	n.d.	1000		
Hexavalent Chromium Cr(VI)	mg/kg	With reference to IEC 62321-7-2:2017 and performed by UV-VIS.	8	n.d.	1000		
Sum of PBBs	mg/kg	With reference to IEC 62321-6: 2015 and performed by GC/MS.	-	n.d.	1000		
Monobromobiphenyl			5	n.d.	-		
Dibromobiphenyl			5	n.d.	-		
Tribromobiphenyl			5	n.d.	-		
Tetrabromobiphenyl			5	n.d.	-		
Pentabromobiphenyl			5	n.d.	-		
Hexabromobiphenyl			5	n.d.	-		
Heptabromobiphenyl			5	n.d.	-		
Octabromobiphenyl			5	n.d.	-		
Nonabromobiphenyl			5	n.d.	-		
Decabromobiphenyl			5	n.d.	-		
Sum of PBDEs			mg/kg	With reference to IEC 62321-6: 2015 and performed by GC/MS.	-	n.d.	1000
Monobromodiphenyl ether					5	n.d.	-
Dibromodiphenyl ether	5	n.d.			-		
Tribromodiphenyl ether	5	n.d.			-		
Tetrabromodiphenyl ether	5	n.d.			-		
Pentabromodiphenyl ether	5	n.d.			-		
Hexabromodiphenyl ether	5	n.d.			-		
Heptabromodiphenyl ether	5	n.d.			-		
Octabromodiphenyl ether	5	n.d.			-		
Nonabromodiphenyl ether	5	n.d.			-		
Decabromodiphenyl ether	5	n.d.			-		

This document is issued by the Company subject to its General Conditions of Service printed overleaf, available on request or accessible at <http://www.sgs.com/en/Terms-and-Conditions.aspx> and, for electronic format documents, subject to Terms and Conditions for Electronic Documents at <https://www.sgs.com/en/terms-and-conditions/terms-e-document>. Attention is drawn to the limitation of liability, indemnification and jurisdiction issues defined therein. Any holder of this document is advised that information contained hereon reflects the Company's findings at the time of its intervention only and within the limits of client's instruction, if any. The Company's sole responsibility is to its Client and this document does not exonerate parties to a transaction from exercising all their rights and obligations under the transaction documents. This document cannot be reproduced, except in full, without prior written approval of the Company. Any unauthorized alteration, forgery or falsification of the content or appearance of this document is unlawful and offenders may be prosecuted to the fullest extent of the law. Unless otherwise stated the results shown in this test report refer only to the sample(s) tested.

Test Report

No. : KA/2020/10762

Date : 2020/01/17

Page : 3 of 7

GRAND PACIFIC PETROCHEMICAL CORPORATION
10 FL., NO. 1, SEC. 4, NANJING E. ROAD, TAIPEI, TAIWAN R.O.C

Test Item(s)	Unit	Method	MDL	Result	Limit
				No.1	
DIBP (Di-isobutyl phthalate) (CAS No.: 84-69-5)	mg/kg	With reference to IEC 62321-8:2017. Analysis was performed by GC/MS.	50	n.d.	1000
DBP (Dibutyl phthalate) (CAS No.: 84-74-2)	mg/kg	With reference to IEC 62321-8:2017. Analysis was performed by GC/MS.	50	n.d.	1000
BBP (Butyl Benzyl phthalate) (CAS No.: 85-68-7)	mg/kg	With reference to IEC 62321-8:2017. Analysis was performed by GC/MS.	50	n.d.	1000
DEHP (Di- (2-ethylhexyl) phthalate) (CAS No.: 117-81-7)	mg/kg	With reference to IEC 62321-8:2017. Analysis was performed by GC/MS.	50	n.d.	1000

Note :

1. mg/kg = ppm ; 0.1wt% = 1000ppm
2. n.d. = Not Detected
3. MDL = Method Detection Limit
4. " - " = Not Regulated

GRAND PACIFIC PETROCHEMICAL CORPORATION
10 FL., NO. 1, SEC. 4, NANJING E. ROAD, TAIPEI, TAIWAN R.O.C

Analytical flow chart of Heavy Metal

These samples were dissolved totally by pre-conditioning method according to below flow chart. (Cr⁶⁺ test method excluded)

- Technician : Jony Liu
- Supervisor: Ray Chang

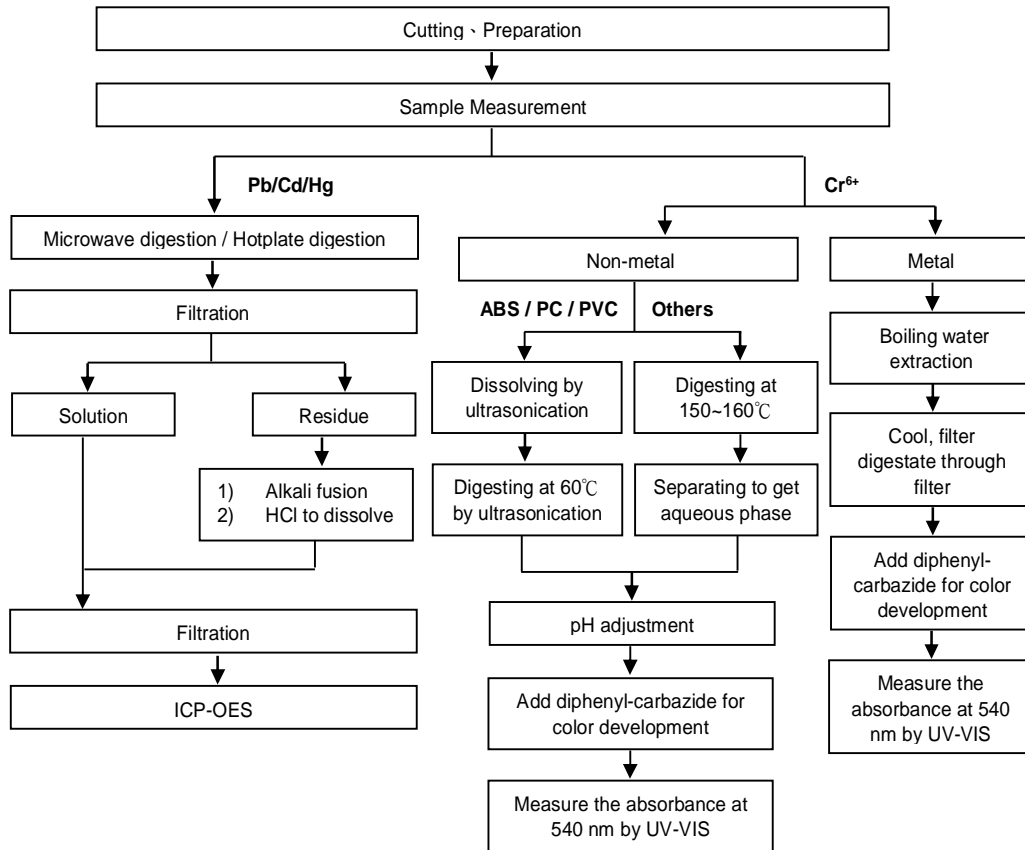

This document is issued by the Company subject to its General Conditions of Service printed overleaf, available on request or accessible at <http://www.sgs.com/en/Terms-and-Conditions.aspx> and, for electronic format documents, subject to Terms and Conditions for Electronic Documents at <https://www.sgs.com/en/terms-and-conditions/terms-e-document>. Attention is drawn to the limitation of liability, indemnification and jurisdiction issues defined therein. Any holder of this document is advised that information contained herein reflects the Company's findings at the time of its intervention only and within the limits of client's instruction, if any. The Company's sole responsibility is to its Client and this document does not exonerate parties to a transaction from exercising all their rights and obligations under the transaction documents. This document cannot be reproduced, except in full, without prior written approval of the Company. Any unauthorized alteration, forgery or falsification of the content or appearance of this document is unlawful and offenders may be prosecuted to the fullest extent of the law. Unless otherwise stated the results shown in this test report refer only to the sample(s) tested.

GRAND PACIFIC PETROCHEMICAL CORPORATION
 10 FL., NO. 1, SEC. 4, NANJING E. ROAD, TAIPEI, TAIWAN R.O.C

PBB/PBDE analytical FLOW CHART

- Technician : Dorothy Chen
- Supervisor: Ray Chang

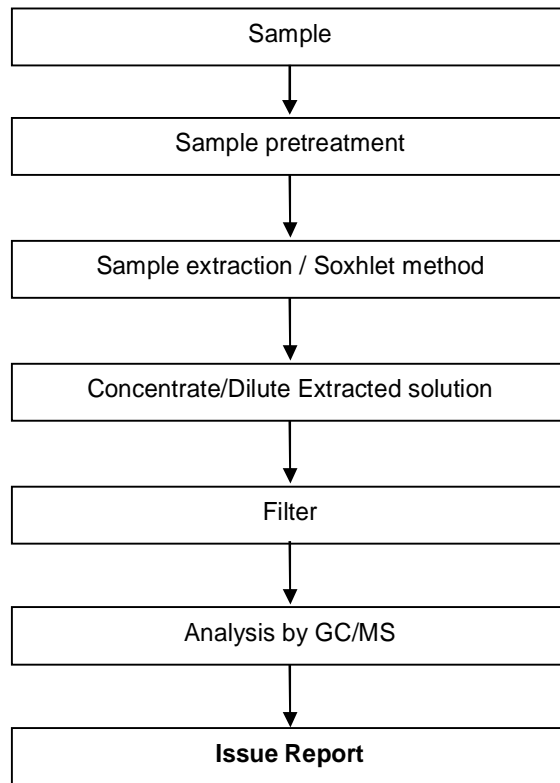

This document is issued by the Company subject to its General Conditions of Service printed overleaf, available on request or accessible at <http://www.sgs.com/en/Terms-and-Conditions.aspx> and, for electronic format documents, subject to Terms and Conditions for Electronic Documents at <https://www.sgs.com/en/terms-and-conditions/terms-e-document>. Attention is drawn to the limitation of liability, indemnification and jurisdiction issues defined therein. Any holder of this document is advised that information contained herein reflects the Company's findings at the time of its intervention only and within the limits of client's instruction, if any. The Company's sole responsibility is to its Client and this document does not exonerate parties to a transaction from exercising all their rights and obligations under the transaction documents. This document cannot be reproduced, except in full, without prior written approval of the Company. Any unauthorized alteration, forgery or falsification of the content or appearance of this document is unlawful and offenders may be prosecuted to the fullest extent of the law. Unless otherwise stated the results shown in this test report refer only to the sample(s) tested.

GRAND PACIFIC PETROCHEMICAL CORPORATION
 10 FL., NO. 1, SEC. 4, NANJING E. ROAD, TAIPEI, TAIWAN R.O.C

Analytical flow chart of phthalate content

- Technician: Dorothy Chen
- Supervisor: Ray Chang

【Test method: IEC 62321-8】

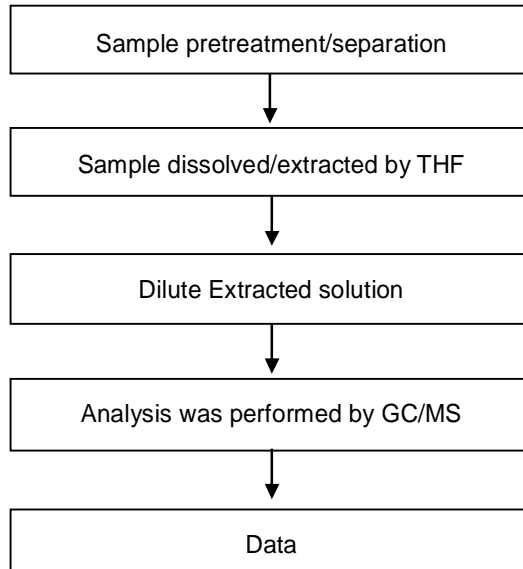

This document is issued by the Company subject to its General Conditions of Service printed overleaf, available on request or accessible at <http://www.sgs.com/en/Terms-and-Conditions.aspx> and, for electronic format documents, subject to Terms and Conditions for Electronic Documents at <https://www.sgs.com/en/terms-and-conditions/terms-e-document>. Attention is drawn to the limitation of liability, indemnification and jurisdiction issues defined therein. Any holder of this document is advised that information contained hereon reflects the Company's findings at the time of its intervention only and within the limits of client's instruction, if any. The Company's sole responsibility is to its Client and this document does not exonerate parties to a transaction from exercising all their rights and obligations under the transaction documents. This document cannot be reproduced, except in full, without prior written approval of the Company. Any unauthorized alteration, forgery or falsification of the content or appearance of this document is unlawful and offenders may be prosecuted to the fullest extent of the law. Unless otherwise stated the results shown in this test report refer only to the sample(s) tested.

Test Report

No. : KA/2020/10762

Date : 2020/01/17

Page : 7 of 7

GRAND PACIFIC PETROCHEMICAL CORPORATION
10 FL., NO. 1, SEC. 4, NANJING E. ROAD, TAIPEI, TAIWAN R.O.C

* The tested sample / part is marked by an arrow if it's shown on the photo. *

KA/2020/10762



** End of Report **